

B/23666/401/96

Planning Permit No.

**APPROVED**

SUBJECT TO THE CONDITIONS IN THIS OFFICE LETTER.

No. B/23666/401/96 Date - 7/19/81

FOR MEMBER SECRETARY  
MADRAS METROPOLITAN  
DEVELOPMENT AUTHORITY  
MADRAS - 600 008.

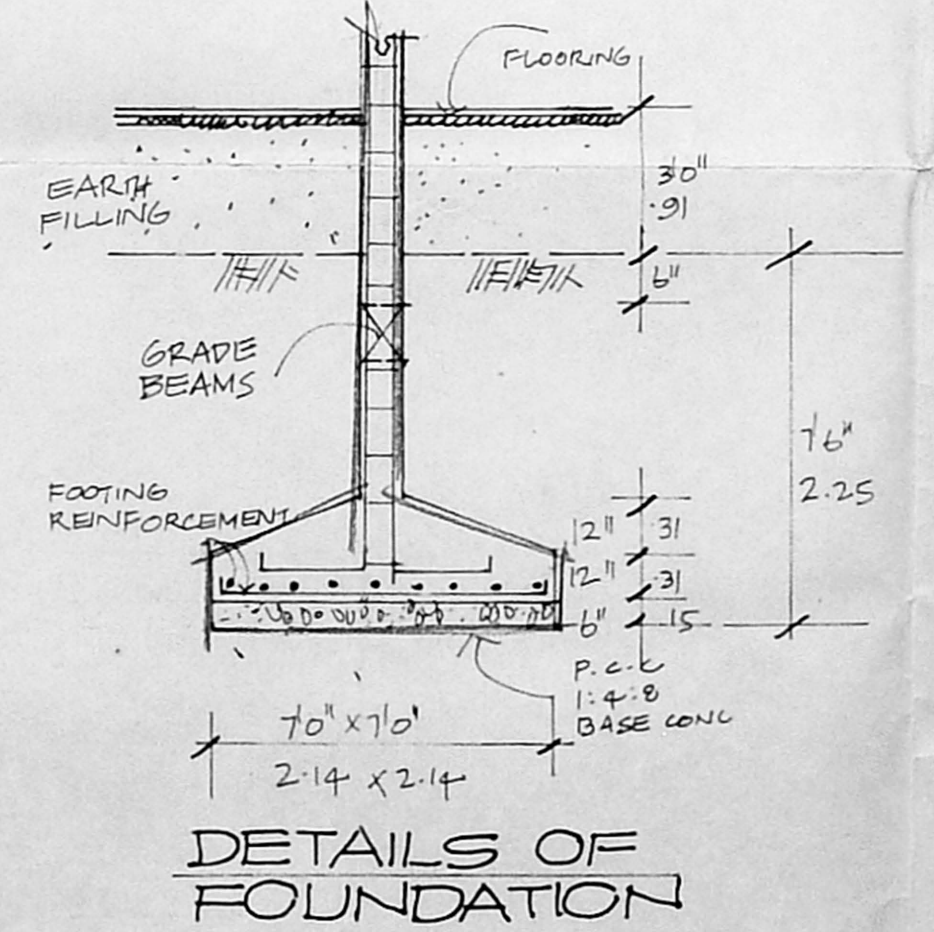
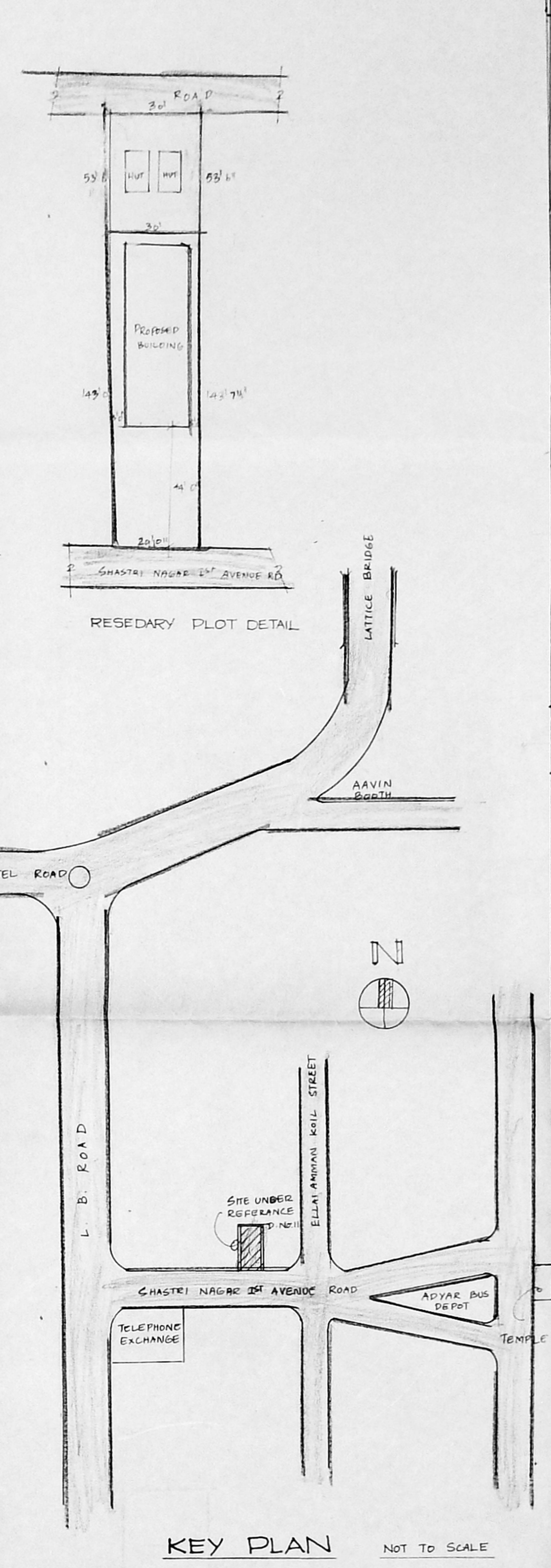
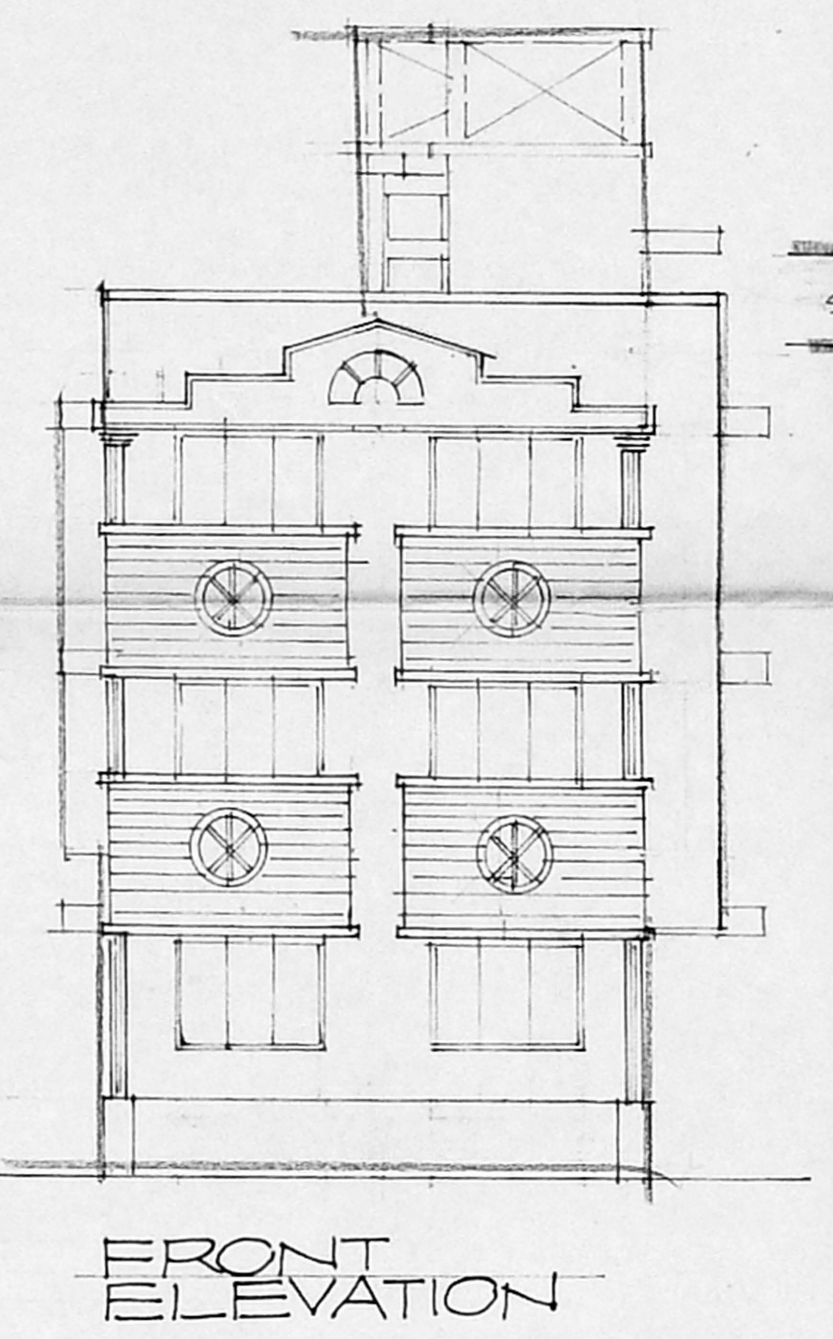
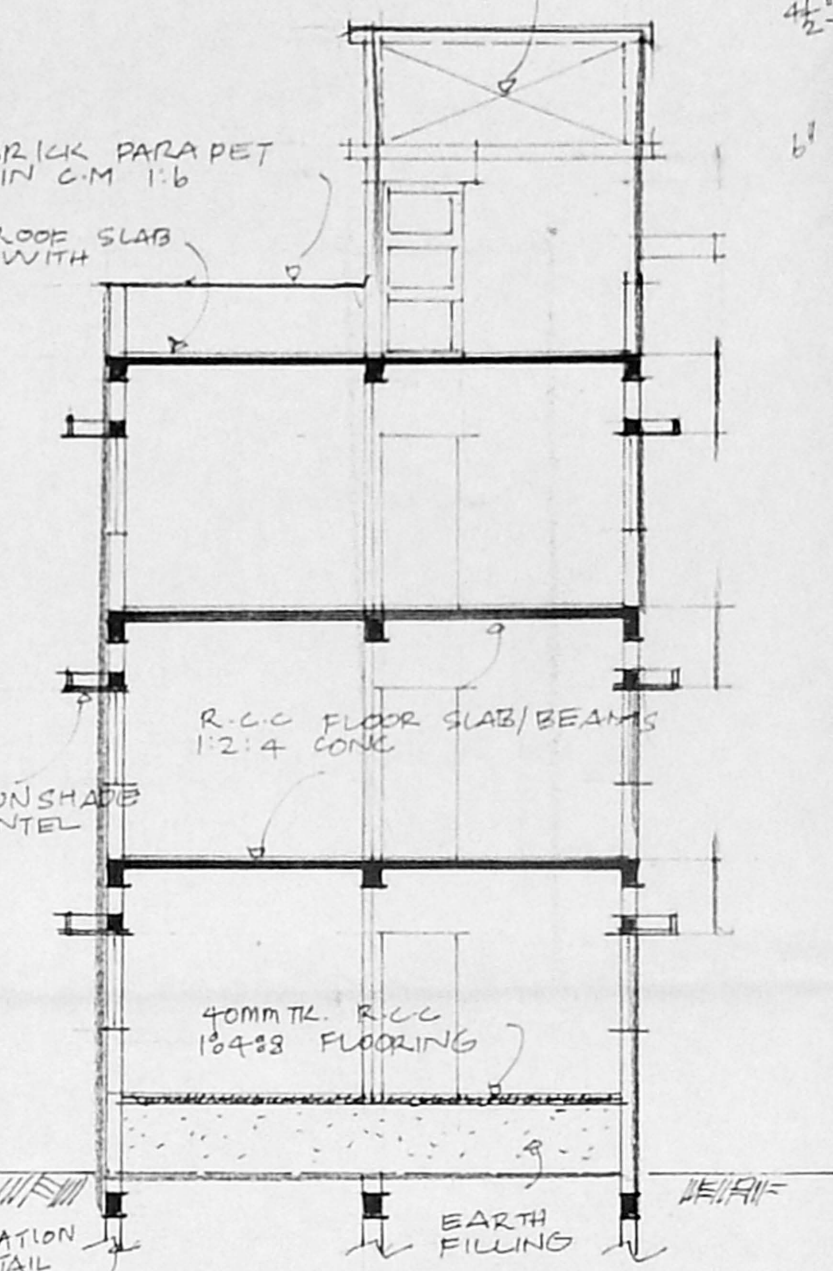
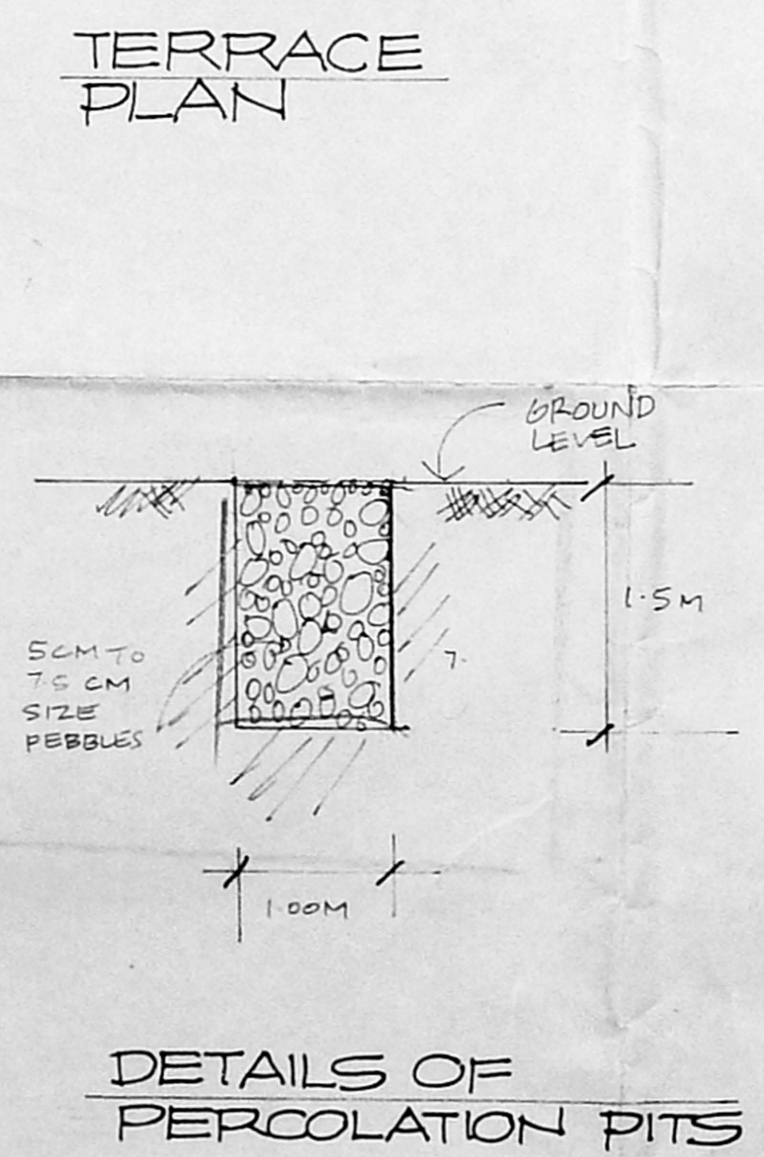

JOINERIES

D1	DOOR	3'3" x 7'0"	1.00 x 2.14
D2	DOOR	3'0" x 7'0"	0.91 x 2.14
D3	DOOR	2'6" x 7'0"	0.75 x 2.14
FD	FLOORING	1'0" x 7'0"	1.82 x 2.14
MD	MATERIAL	1'0" x 7'0"	1.82 x 2.14
W1	WINDOW	4'0" x 4'0"	1.22 x 1.22
W2	WINDOW	4'0" x 4'0"	1.82 x 1.22
W3	WINDOW	4'0" x 4'0"	2.42 x 1.22
W4	WINDOW	4'0" x 3'0"	0.91 x 0.91
V	VENTILATOR	2'6" x 2'0"	0.75 x 0.60

AP. O.P.

AREA STATEMENT

TOTAL PLOT AREA:	4304.00	400.00
PROPOSED GROUND FLOOR:	2056.25	191.10
PROPOSED FIRST FLOOR:	2146.69	199.50
PROPOSED SECOND FLOOR:	2146.69	199.50
TOTAL:	6349.63	590.10

F.S.I 1.475

PLOT COVERAGE 47.71%

COLOUR INDEX

PROPOSED	[Pattern]
ROAD	[Pattern]
BOUNDARIES	[Pattern]

PROPOSED BUILDING AT DOOR NO. 11 SHASTRI NAGAR 1ST AVENUE, MADRAS 600020 T.S. NO 19, OLD S. NO 81/2C PE BLOCK NO : 25 VILLAGE NO 116, URUR VILLAGE, VANNANTHURAI

SCALE: 18100

OWNERS

S. Durairamiah

S. DURAIRAMIAH

36

LICENSED SURVEYOR